

Attachment B

Selected Drawings

22053 - STATE THEATRE BASEMENT BAR REFURBISHMENT

47-51 MARKET STREET,
SYDNEY NSW 2000

LOCATION MAP



SITE IMAGE OF TENANCY ENTRY



DRAWING INDEX	
01	COVER SHEET & LOCATION PLAN
02	EXISTING FLOOR PLAN
03	EXISTING WALLS & CEILING FINISHES
04	EXISTING FLOOR FINISHES
05	EXISTING WALL FINISHES
06	EXISTING CEILING FINISHES
07	EXISTING DOORS & WINDOWS
08	EXISTING STAIRS & LIFTS
09	EXISTING SERVICES
10	EXISTING STRUCTURE
11	EXISTING MECHANICAL & ELECTRICAL
12	EXISTING PLUMBING & SANITARY
13	EXISTING FIRE & SAFETY
14	EXISTING LANDSCAPE & SITEWORK
15	EXISTING SITEWORK

REVISIONS

DISCLAIMER: INTERIORS DESIGN GROUP PTY LTD. RETAINS COPYRIGHT AND MORAL RIGHTS TO THIS DRAWING. IT IS TO BE USED ONLY AS SHOWN AND NOT REPRODUCED OR COPIED IN ANY FORM OR BY ANY MEANS WITHOUT THE WRITTEN PERMISSION OF INTERIORS DESIGN GROUP PTY LTD.

NOTE: ALL DIMENSIONS ARE IN METERS UNLESS OTHERWISE NOTED. DIMENSIONS ARE IN MILLIMETERS UNLESS OTHERWISE NOTED. DIMENSIONS ARE SUBJECT TO THE APPROVAL OF RELEVANT BUILDING SURVEYOR.

PRINT SHEET IN COLOR

22053 - STATE THEATRE BASEMENT BAR REFURBISHMENT DEVELOPMENT APPLICATION

STATUS
DEVELOPMENT APPLICATION

Techné
Architecture + Interior Design
29-31 Bathurst Street Carlton 3008 Australia
+61 (0) 3 9600 0222 techné.com.au

THE STATE THEATRE BASEMENT BAR

PROJECT NO. 22053
ADDRESS 47-51 MARKET STREET SYDNEY NSW 2000
CLIENT EVT

PRINT SIZE A1
DRAFTED KB
CHECKED GG
ORIG. ISSUE 12/10/23
NORTH

DRAWING TITLE
COVER PAGE & LOCATION PLAN
SCALE

DRAWING NO. REV

DA00 A

PRIMARY ENTRY TO LOWER GROUND TENANCY

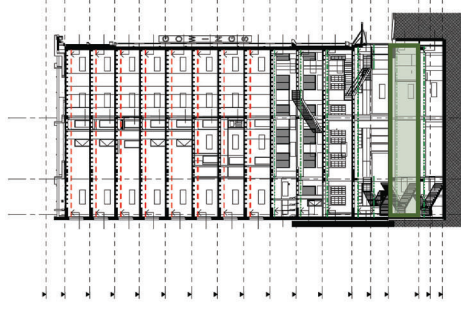

SECONDARY ENTRY TO LOWER GROUND TENANCY

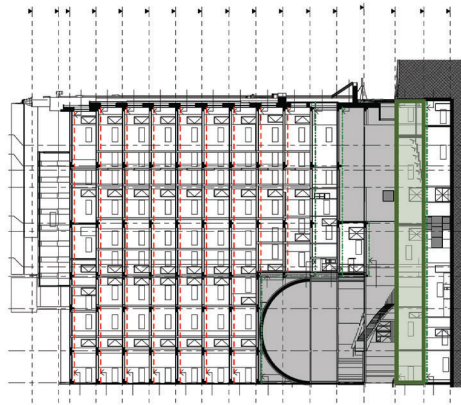

SITE PLAN - LOWER GROUND LEVEL

STATE THEATRE BASEMENT BAR LOCATION

COPYRIGHT
 ALL RIGHTS RESERVED. THIS DOCUMENT IS THE PROPERTY OF TECHNE GROUP PTY LTD. IT IS TO BE USED ONLY FOR THE PROJECT AND SITE SPECIFICALLY IDENTIFIED IN THE DRAWING AND DELETED THEREIN. IT CANNOT BE REPRODUCED OR TRANSMITTED IN ANY FORM OR BY ANY MEANS WITHOUT THE WRITTEN PERMISSION OF TECHNE GROUP PTY LTD.

NOTE
 DO NOT SCALE FROM DRAWINGS. USE FIGURED DIMENSIONS. DIMENSIONS ARE IN MILLIMETRES UNLESS OTHERWISE NOTED. ALL LEVELS ARE IN METRES TO THE AUSTRALIAN HEIGHT DATUM. ALL DRAWINGS ARE SUBJECT TO THE APPROVAL OF RELEVANT STATISTICAL AUTHORITIES.

WALL HATCHES

[Hatch]	WALL TO BE DEMOLISHED
[Hatch]	EXISTING WALL

DEMOLITION LEGEND

[Hatch]	TYPICAL REMOVALS
[Hatch]	EXPOSED AND REMOVED EXISTING GLASS PARTITION
[Hatch]	EXPOSED AND REMOVED EXISTING WALLS
[Hatch]	EXPOSED AND REMOVED EXISTING DOORWAYS
[Hatch]	EXPOSED AND REMOVED EXISTING FLOOR FINISHES
[Hatch]	EXPOSED AND REMOVED EXISTING FLOOR SLABS
[Hatch]	EXPOSED AND REMOVED EXISTING CEILING FINISHES
[Hatch]	EXPOSED AND REMOVED EXISTING CEILING STRUCTURE
[Hatch]	EXPOSED AND REMOVED EXISTING SERVICES
[Hatch]	EXPOSED AND REMOVED EXISTING WALL FINISHES
[Hatch]	EXPOSED AND REMOVED EXISTING CEILING FINISHES
[Hatch]	EXPOSED AND REMOVED EXISTING FLOOR FINISHES
[Hatch]	EXPOSED AND REMOVED EXISTING FLOOR SLABS
[Hatch]	EXPOSED AND REMOVED EXISTING CEILING STRUCTURE
[Hatch]	EXPOSED AND REMOVED EXISTING SERVICES
[Hatch]	EXPOSED AND REMOVED EXISTING WALL FINISHES
[Hatch]	EXPOSED AND REMOVED EXISTING CEILING FINISHES
[Hatch]	EXPOSED AND REMOVED EXISTING FLOOR FINISHES
[Hatch]	EXPOSED AND REMOVED EXISTING FLOOR SLABS
[Hatch]	EXPOSED AND REMOVED EXISTING CEILING STRUCTURE
[Hatch]	EXPOSED AND REMOVED EXISTING SERVICES

ITEMS SHOWN TO BE DEMOLISHED TYPICALLY

PRINT SHEET IN COLOUR
 REASONS FOR THIS ISSUE SHOWN CLOUDED
 12/10/2023 BASE DEVELOPMENT APPLICATION

STATUS
 DEVELOPMENT APPLICATION

Techné
 Architecture + Interior Design
 29-31 Redwood Street Carlton 3065 Australia
 +61 (0) 3 9600 0222 techné.com.au

THE STATE THEATRE BASEMENT BAR

PROJECT NO 2366
 ADDRESS MARKET STREET SYDNEY NSW 2000
 CLIENT EVT

PRINT SIZE A1
 DRAFTED KB
 CHECKED GC
 ORIG. ISSUE 12/10/23
 NORTH

DRAWING TITLE
BASEMENT EXISTING CONDITIONS
 SCALE
 As indicated

DRAWING NO. REV

DA01

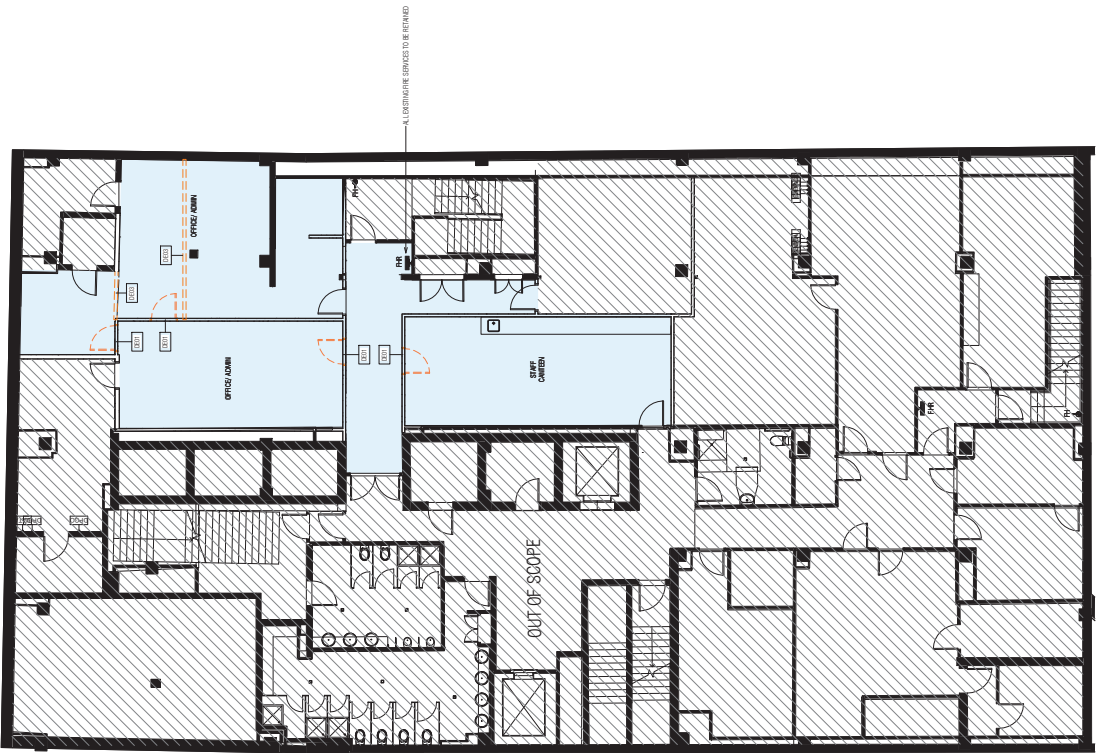
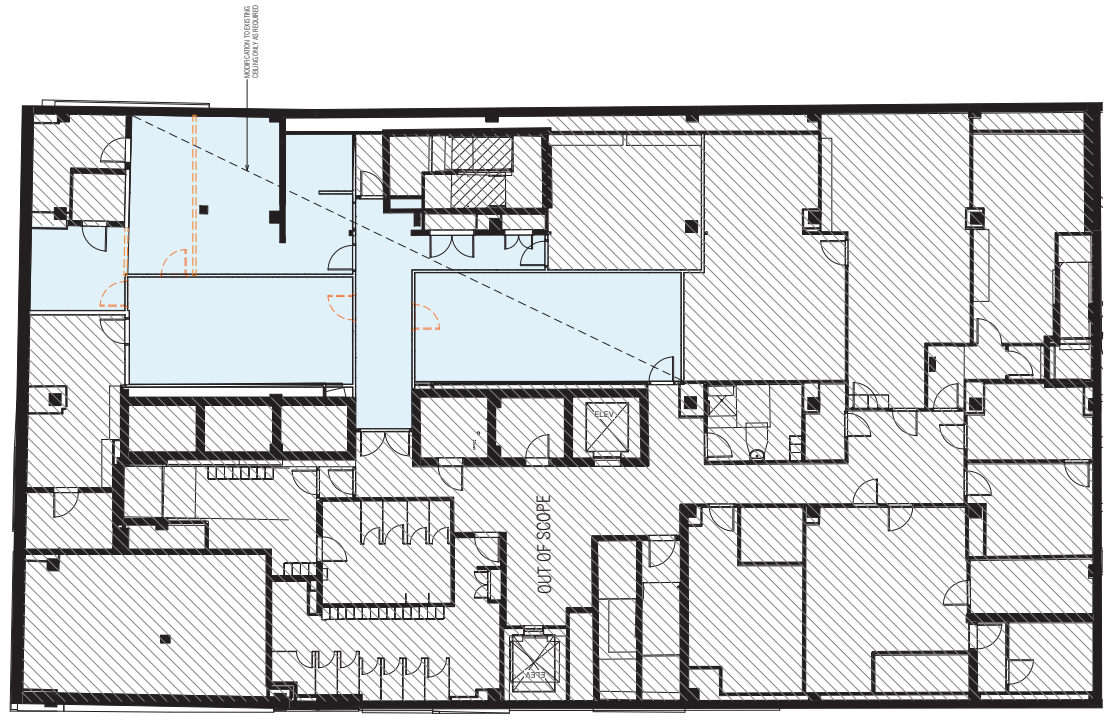

BASEMENT EXISTING & DEMOLITION REFLECTED CEILING PLAN

BASEMENT EXISTING & DEMOLITION PLAN

COPYRIGHT TECHNÉ ARCHITECTURE AND INTERIOR DESIGN. ALL RIGHTS RESERVED. THIS DRAWING AND IDEAS THEREIN, IT CANNOT BE REPRODUCED OR TRANSMITTED IN ANY FORM OR BY ANY MEANS WITHOUT THE WRITTEN PERMISSION OF TECHNÉ GROUP PTY LTD.

NOTE
DO NOT SCALE FROM DRAWINGS. USE FIGURED DIMENSIONS.
REFER TO THE ARCHITECT'S SPECIFICATIONS FOR ALL MATERIALS AND FINISHES.
THESE PLANS SHALL BE READ IN CONJUNCTION WITH ALL RELEVANT REGULATIONS, BY-LAWS, LOCAL GOVERNMENT CONSUMLANT COMPETITIONS, DRAWINGS, SCHEDULES & CONDITIONS OF CONTRACT.
IMMEDIATELY NOTIFY THE ARCHITECT'S OFFICE REGARDING ANY DISCREPANCIES FOR CLARIFICATION.
ALL LEVELS ARE IN METRES TO THE AUSTRALIAN HEIGHT DATUM. ALL DIMENSIONS ARE IN MILLIMETRES UNLESS OTHERWISE NOTED.
DRAWINGS ISSUED SUBJECT TO THE APPROVAL OF RELEVANT BUILDING AUTHORITIES.

WALL HATCHES	
	WALL TO BE DEMOLISHED
	EXISTING WALL

DEMOLITION LEGEND	
E1.01	TYPICAL DEMOLITION HATCHES
E1.02	DEMOLISH AND REMOVE EXISTING CONCRETE
E1.03	DEMOLISH AND REMOVE EXISTING CONCRETE PARTITION
E1.04	DEMOLISH AND REMOVE EXISTING Gypsum BOARD PARTITION
E1.05	DEMOLISH AND REMOVE EXISTING Gypsum BOARD PARTITION WITH INSULATION
E1.06	DEMOLISH AND REMOVE EXISTING Gypsum BOARD PARTITION WITH INSULATION AND CEILING
E1.07	DEMOLISH AND REMOVE EXISTING Gypsum BOARD PARTITION WITH INSULATION AND CEILING AND FLOOR
E1.08	DEMOLISH AND REMOVE EXISTING Gypsum BOARD PARTITION WITH INSULATION AND CEILING AND FLOOR AND STRUCTURE
E1.09	DEMOLISH AND REMOVE EXISTING Gypsum BOARD PARTITION WITH INSULATION AND CEILING AND FLOOR AND STRUCTURE AND WALLS
E1.10	DEMOLISH AND REMOVE EXISTING Gypsum BOARD PARTITION WITH INSULATION AND CEILING AND FLOOR AND STRUCTURE AND WALLS AND ROOF
E1.11	DEMOLISH AND REMOVE EXISTING Gypsum BOARD PARTITION WITH INSULATION AND CEILING AND FLOOR AND STRUCTURE AND WALLS AND ROOF AND EXTERIOR

ITEMS SHOWN TO BE DEMOLISHED IN RED

REVISIONS FOR THIS ISSUE SHOWN CLOUDED	
12/10/2023	DEVELOPMENT APPLICATION

STATUS
DEVELOPMENT APPLICATION

Techné
Architecture + Interior Design
29-31 Redfern Street
Sydney NSW 2009
Australia
+61 (0) 3 9600 0222 techné.com.au

THE STATE THEATRE BASEMENT
BAR

PROJECT NO. 23063
ADDRESS 31 MARKET STREET
SYDNEY NSW 2000
CLIENT EY

PRINT SIZE A1
DRAFTED KB
CHECKED GC
DATE ISSUED 12/10/23
NORTH

DRAWING TITLE
LOWER GROUND EXISTING CONDITIONS
SCALE
As indicated

REVISIONS	
REV	

DRAWING NO. **DA02**

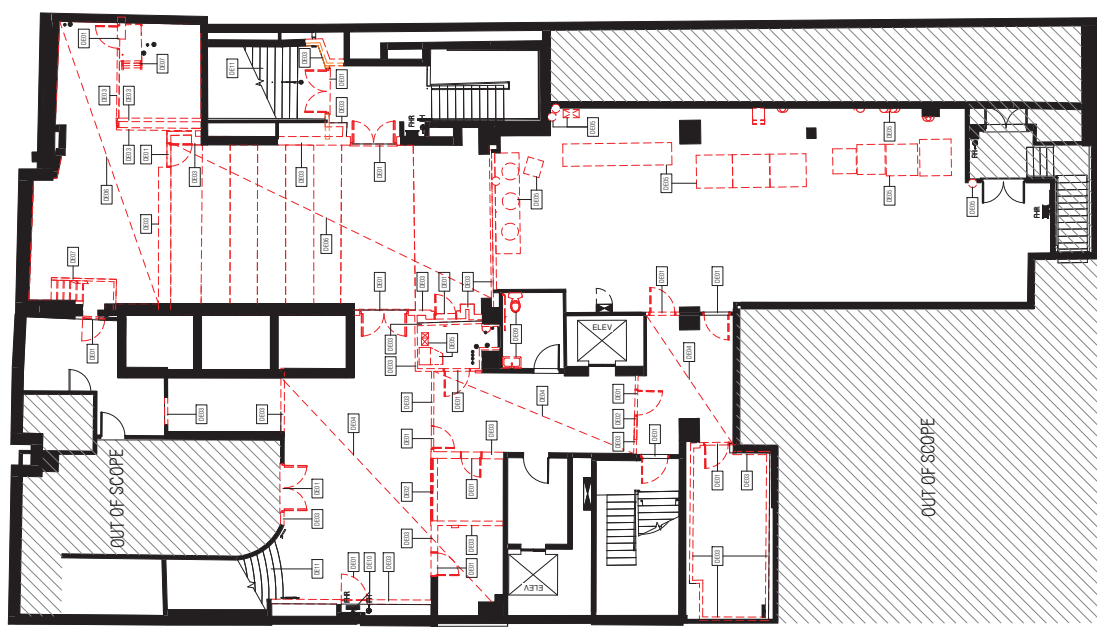
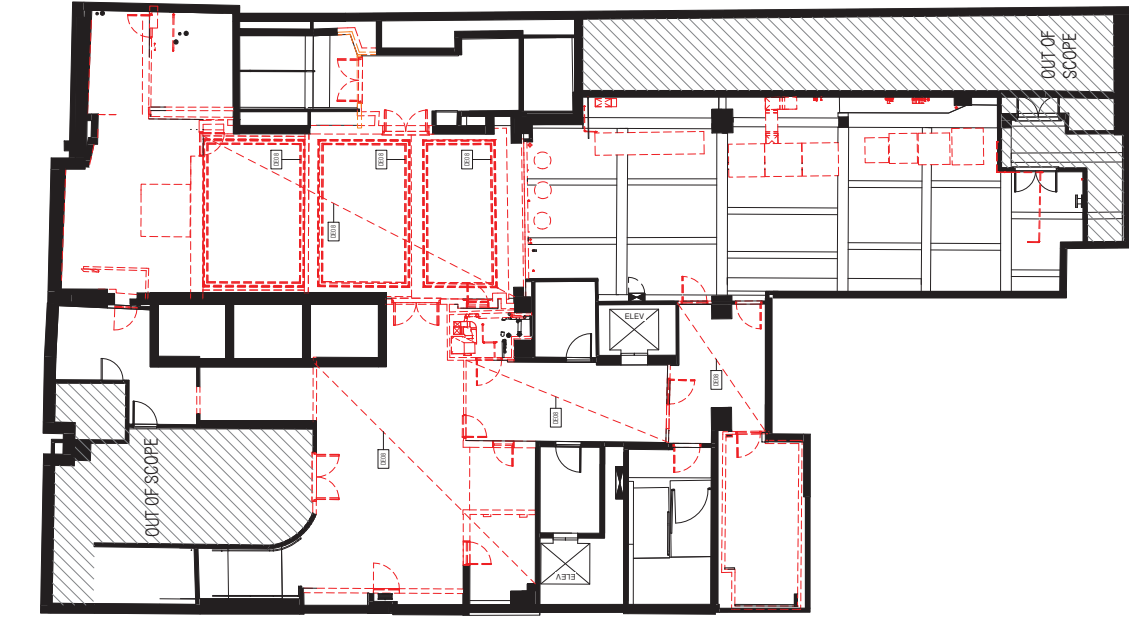

LOWER GROUND EXISTING & DEMOLITION REFLECTED CEILING PLAN

LOWER GROUND EXISTING & DEMOLITION PLAN

COPYRIGHT
 THESE DRAWINGS ARE THE PROPERTY OF TECHNE GROUP PTY LTD. ANY REPRODUCTION OR USE OF THESE DRAWINGS WITHOUT THE WRITTEN PERMISSION OF TECHNE GROUP PTY LTD. IS STRICTLY PROHIBITED.

NOTE
 DO NOT SCALE FROM DRAWINGS. USE FIGURED DIMENSIONS.
 CONSULTANT COMPANIONS DRAWINGS, SCHEDULES & SPECIFICATIONS SHALL BE READ IN CONNECTION WITH THESE PLANS SHALL BE READ IN CONNECTION WITH THE ARCHITECT'S OFFICE REGARDING DISCREPANCIES FOR CLARIFICATION.
 ALL LEVELS ARE IN METRES TO THE AUSTRALIAN HEIGHT DATUM. ALL DIMENSIONS ARE IN MILLIMETRES UNLESS OTHERWISE NOTED.
 DRAWINGS ISSUED SUBJECT TO THE APPROVAL OF RELEVANT STATORY AUTHORITIES.

WALL HATCHES

[Hatch Pattern]	EXISTING WALL TO BE RETAINED
[Hatch Pattern]	PROPOSED NEW WALL

GENERAL NOTES
 ALL WORK SHALL BE IN ACCORDANCE WITH THE NATIONAL BUILDING REGULATIONS (NSWR) AND THE NATIONAL BUILDING REGULATIONS (ACT) AS APPLICABLE.
 ALL NEW WORK SHALL BE IN ACCORDANCE WITH THE NATIONAL BUILDING REGULATIONS (NSWR) AND THE NATIONAL BUILDING REGULATIONS (ACT) AS APPLICABLE.
 ALL NEW WORK SHALL BE IN ACCORDANCE WITH THE NATIONAL BUILDING REGULATIONS (NSWR) AND THE NATIONAL BUILDING REGULATIONS (ACT) AS APPLICABLE.
 ALL NEW WORK SHALL BE IN ACCORDANCE WITH THE NATIONAL BUILDING REGULATIONS (NSWR) AND THE NATIONAL BUILDING REGULATIONS (ACT) AS APPLICABLE.
 ALL NEW WORK SHALL BE IN ACCORDANCE WITH THE NATIONAL BUILDING REGULATIONS (NSWR) AND THE NATIONAL BUILDING REGULATIONS (ACT) AS APPLICABLE.

PRINT SHEET IN COLOUR
 REVISIONS FOR THIS ISSUE SHOWN CLOUDED.
 12/10/2023 DEVELOPMENT APPLICATION
 12/10/2023 DEVELOPMENT APPLICATION
 12/10/2023 DEVELOPMENT APPLICATION

STATUS

DEVELOPMENT APPLICATION

Techné
 Architecture + Interior Design
 29-31 Redfern Street Carlton 3065 Australia
 +61 (0) 3 9600 0222 techné.com.au

THE STATE THEATRE BASEMENT BAR

PROJECT NO: 23063
 ADDRESS: 31 MARKET STREET SYDNEY NSW 2000
 CLIENT: EVT

PRINT SIZE

A1
DRAFTED
CHECKED
DATE: 12/10/23
SCALE: 1:100

DRAWING TITLE
 BASEMENT PROPOSED CONDITIONS + RCP

REV

REV	DA10 A
-----	--------

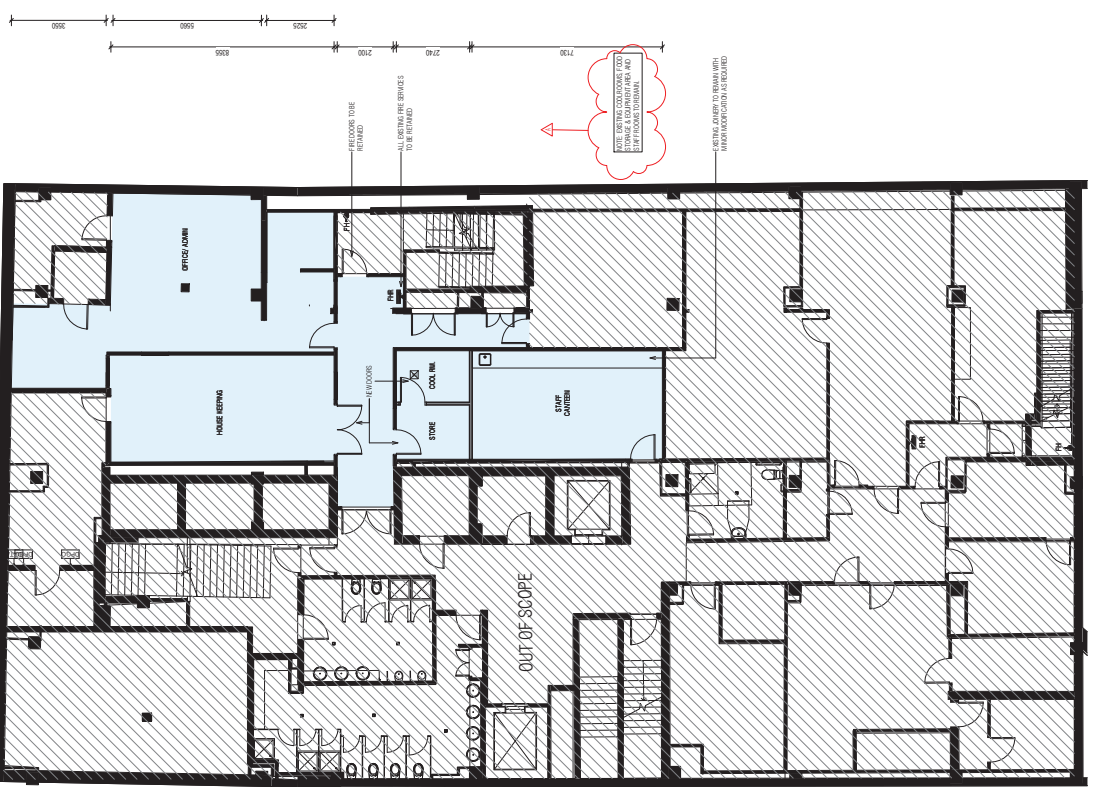
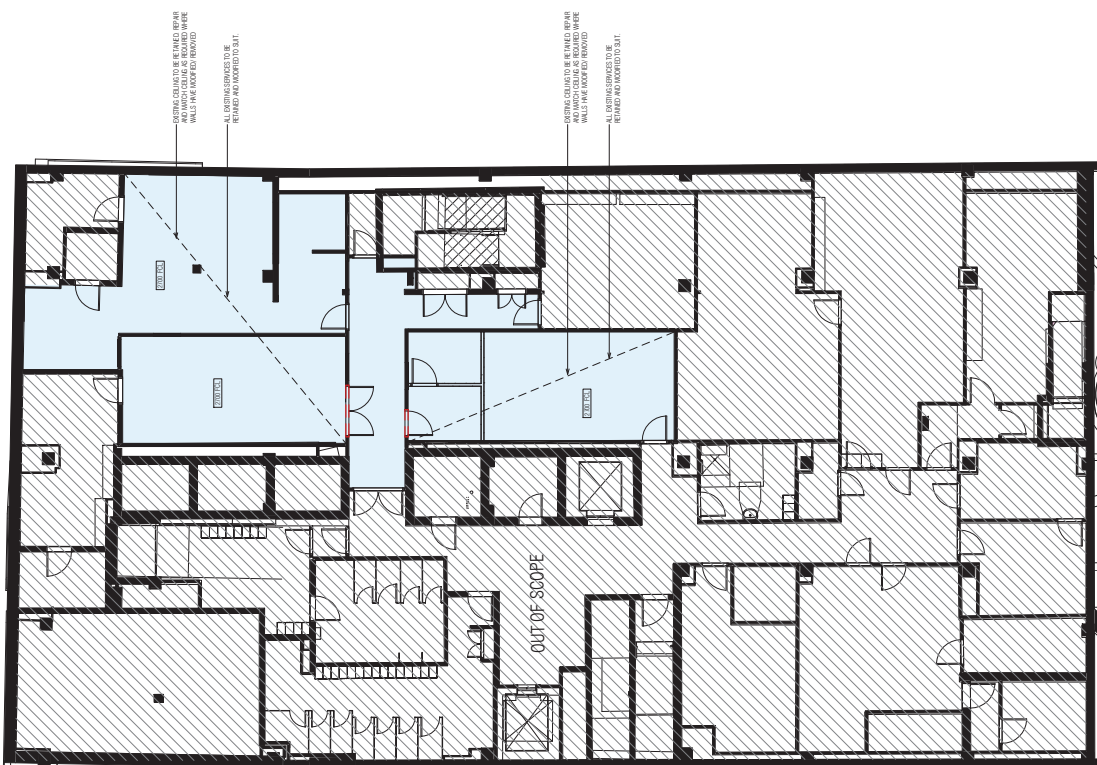

BASEMENT PROPOSED REFLECTED CEILING PLAN
 1:100

BASEMENT PROPOSED PLAN
 1:100

COPYRIGHT TECHNÉ ARCHITECTURE INTERIORS. NO PART OF THIS DRAWING OR THE CONTENTS HEREOF MAY BE REPRODUCED OR TRANSMITTED IN ANY FORM OR BY ANY MEANS, ELECTRONIC OR MECHANICAL, WITHOUT THE WRITTEN PERMISSION OF TECHNÉ GROUP PTY LTD.

NOTE DO NOT SCALE FROM DRAWINGS. USE FIGURED DIMENSIONS FOR ALL MEASUREMENTS AND DETAILS. THESE FIGURES SHALL BE TAKEN IN CONNECTION WITH CONSULTANT SUBMISSIONS. DRAWINGS, SCHEDULES & SCHEDULES SHALL BE AMENDED TO REFLECT DISCREPANCIES NOTIFIED BY THE ARCHITECT'S OFFICE REGARDING DISCREPANCIES FOR CLARIFICATION.

ALL LEVELS ARE IN METRES TO THE AUSTRALIAN HEIGHT DATUM. ALL DIMENSIONS ARE IN MILLIMETRES UNLESS OTHERWISE NOTED.

DRAWINGS ISSUED SUBJECT TO THE APPROVAL OF RELEVANT BUILDING AUTHORITIES.

WALL HATCHES

	EXISTING WALL TO BE REWIRED
	PROPOSED NEW WALL

GENERAL NOTES

1. ALL WORK SHALL BE IN ACCORDANCE WITH THE NATIONAL BUILDING REGULATIONS AND ALL APPLICABLE CODES OF PRACTICE.

2. ALL NEW WORK SHALL BE IN ACCORDANCE WITH THE NATIONAL BUILDING REGULATIONS AND ALL APPLICABLE CODES OF PRACTICE.

3. ALL WORK SHALL BE IN ACCORDANCE WITH THE NATIONAL BUILDING REGULATIONS AND ALL APPLICABLE CODES OF PRACTICE.

4. ALL WORK SHALL BE IN ACCORDANCE WITH THE NATIONAL BUILDING REGULATIONS AND ALL APPLICABLE CODES OF PRACTICE.

REVISIONS FOR THIS ISSUE SHOWN CLOTTED

NO.	DATE	DESCRIPTION
1	12/10/2023	DRAWING FOR APPLICATION

STATUS
DEVELOPMENT APPLICATION

Techné
Architecture + Interior Design
29-31 Rathdowne Street Carlton 3063 Australia
+61 (0) 3 9600 0222 techné.com.au

THE STATE THEATRE BASEMENT
BAR

PROJECT NO 23053
ADDRESS 111 MARKET STREET SYDNEY NSW 2000
CLIENT EVT

PRINT SIZE A1
DRAFTED KB
CHECKED GC
DATE ISSUED 12/10/23

NORTH

DRAWING TITLE
GROUND PROPOSED CONDITIONS + RCP
SCALE
1 : 100

DRAWING NO. **DA12**

REV	DESCRIPTION
-----	-------------

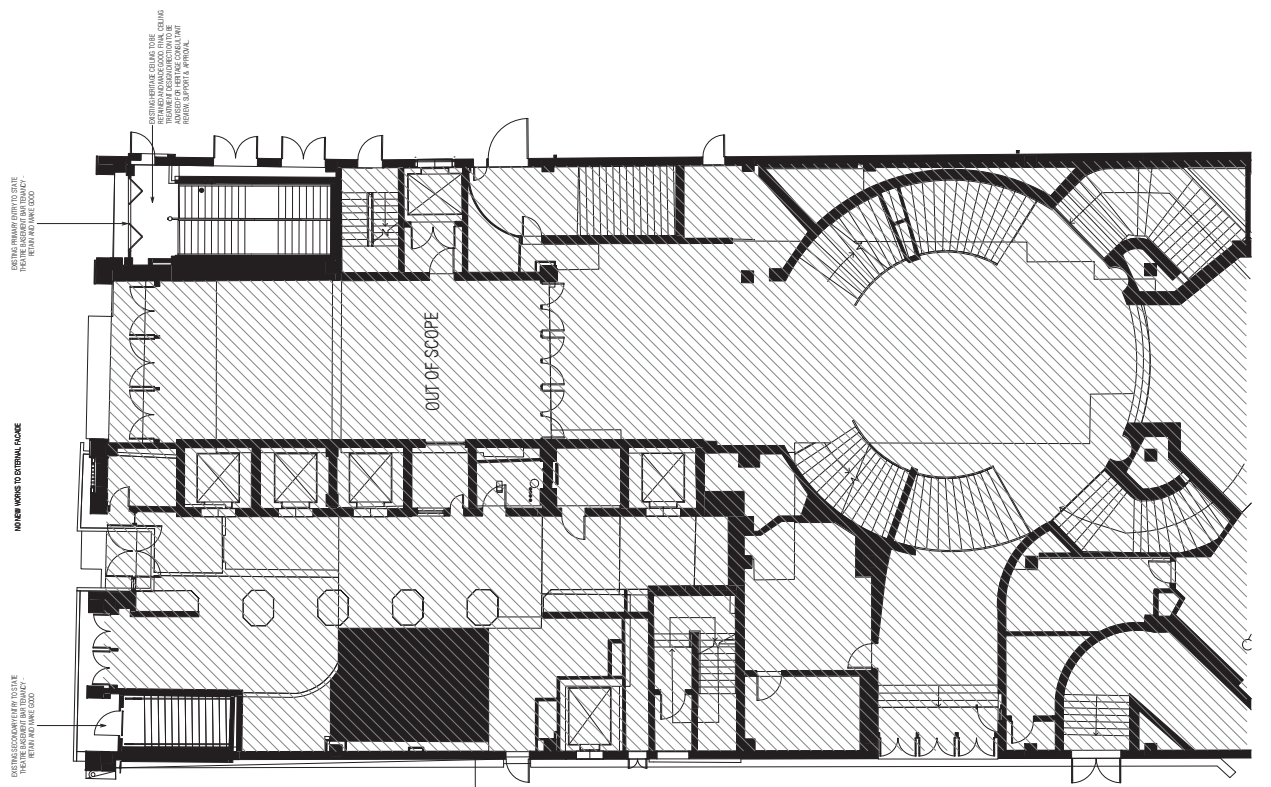

COPYRIGHT THESE DRAWINGS ARE THE PROPERTY OF THE ARCHITECT AND NOT TO BE REPRODUCED OR COPIED IN ANY MANNER WITHOUT THE WRITTEN PERMISSION OF THE ARCHITECT.

NOTE DO NOT SCALE FROM DRAWINGS. USE FIGURED DIMENSIONS AND DIMENSIONS IN METRES TO THE AUSTRALIAN HEIGHT DATUM. ALL DIMENSIONS ARE IN MILLIMETRES UNLESS OTHERWISE NOTED. DRAWINGS ISSUED SUBJECT TO THE APPROVAL OF RELEVANT BUSINESS SUPERVISOR.

STRUCTURE: REPRODUCED FROM ARCHITECTURE RECORDS. THIS DRAWING IS FOR INFORMATION ONLY. IT CANNOT BE REPRODUCED OR COPIED IN ANY MANNER WITHOUT THE WRITTEN PERMISSION OF TECHNÉ GROUP PTY LTD.

DO NOT SCALE FROM DRAWINGS. USE FIGURED DIMENSIONS AND DIMENSIONS IN METRES TO THE AUSTRALIAN HEIGHT DATUM. ALL DIMENSIONS ARE IN MILLIMETRES UNLESS OTHERWISE NOTED. DRAWINGS ISSUED SUBJECT TO THE APPROVAL OF RELEVANT BUSINESS SUPERVISOR.

STRUCTURE: REPRODUCED FROM ARCHITECTURE RECORDS. THIS DRAWING IS FOR INFORMATION ONLY. IT CANNOT BE REPRODUCED OR COPIED IN ANY MANNER WITHOUT THE WRITTEN PERMISSION OF TECHNÉ GROUP PTY LTD.

DO NOT SCALE FROM DRAWINGS. USE FIGURED DIMENSIONS AND DIMENSIONS IN METRES TO THE AUSTRALIAN HEIGHT DATUM. ALL DIMENSIONS ARE IN MILLIMETRES UNLESS OTHERWISE NOTED. DRAWINGS ISSUED SUBJECT TO THE APPROVAL OF RELEVANT BUSINESS SUPERVISOR.

STRUCTURE: REPRODUCED FROM ARCHITECTURE RECORDS. THIS DRAWING IS FOR INFORMATION ONLY. IT CANNOT BE REPRODUCED OR COPIED IN ANY MANNER WITHOUT THE WRITTEN PERMISSION OF TECHNÉ GROUP PTY LTD.

DO NOT SCALE FROM DRAWINGS. USE FIGURED DIMENSIONS AND DIMENSIONS IN METRES TO THE AUSTRALIAN HEIGHT DATUM. ALL DIMENSIONS ARE IN MILLIMETRES UNLESS OTHERWISE NOTED. DRAWINGS ISSUED SUBJECT TO THE APPROVAL OF RELEVANT BUSINESS SUPERVISOR.

STATUS
DEVELOPMENT APPLICATION

Techné
Architecture + Interior Design
29-31 Rathdowne Street Carlton 3052 Australia
+61 (0) 3 9600 0222 techné.com.au

THE STATE THEATRE BASEMENT
BAR

PROJECT NO 22653
ADDRESS MARKET STREET
SYDNEY NSW 2000

CLIENT EY

PRINT SIZE A1
DRAFTED DS
CHECKED KB
ORIG. ISSUE 01/17/24

100% NORTH

DRAWING TITLE
PROPOSED ELEVATIONS
+ SECTIONS

SCALE
1 : 50

DRAWING NO. DA15

REV

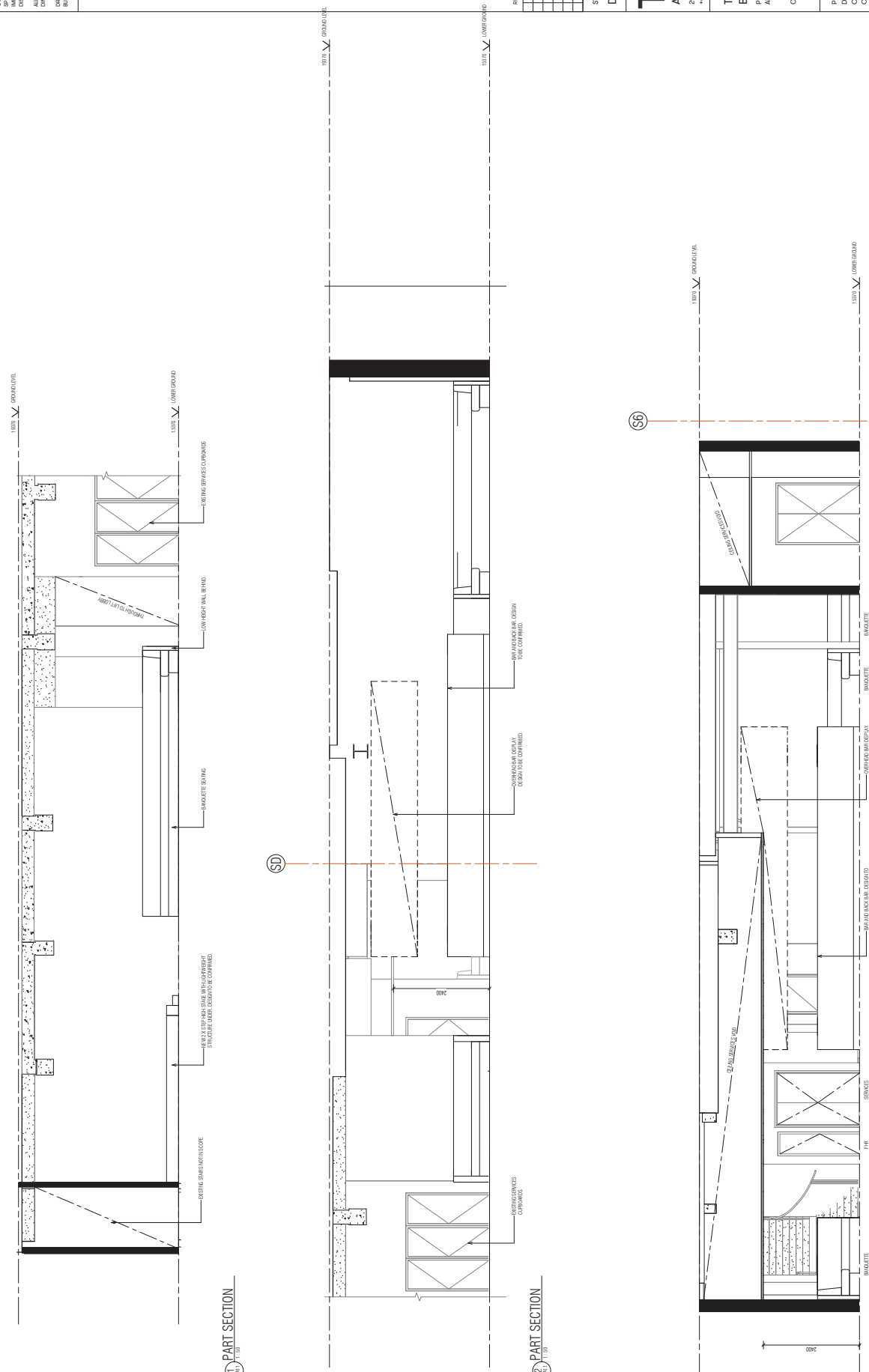

ALL FINISHES TO BE FINALISED IN CONSULTATION WITH THE ARCHITECT AND CONSULTANT REFER TO INDICATIVE FINISHES PALETTE ON DA30

COPYRIGHT
 ALL RIGHTS RESERVED. THIS DRAWING IS THE PROPERTY OF TECHNE GROUP PTY LTD. IT IS TO BE USED ONLY FOR THE PROJECT AND SITE SPECIFICALLY IDENTIFIED IN THE DRAWING AND IDEAS THEREIN. IT CANNOT BE REPRODUCED OR TRANSMITTED IN ANY FORM OR BY ANY MEANS WITHOUT THE WRITTEN PERMISSION OF TECHNE GROUP PTY LTD.

NOTE
 DO NOT SCALE FROM DRAWINGS. USE FIGURED DIMENSIONS. DIMENSIONS ARE IN MILLIMETRES UNLESS OTHERWISE NOTED. DIMENSIONS ARE SUBJECT TO THE APPROVAL OF RELEVANT STATING AUTHORITIES.
 ALL LEVELS ARE IN METRES TO THE AUSTRALIAN HEIGHT DATUM. ALL DIMENSIONS ARE IN MILLIMETRES UNLESS OTHERWISE NOTED.
 DRAWINGS ARE ISSUED SUBJECT TO THE APPROVAL OF RELEVANT STATING AUTHORITIES.
 WALL HATCHES:
 OPEN WALL TO BE REINFORCED
 REINFORCED WALL

OPEN WALL TO BE REINFORCED
REINFORCED WALL

PRINT SHEET IN COLOUR
 REVISIONS FOR THIS ISSUE SHOWN CLOUDED
 12/10/2023 DATED FOR BIDDING APPLICATION

STATUS
 DEVELOPMENT APPLICATION

Techné
 Architecture + Interior Design
 29-31 Redfern Street Carlton 3065 Australia
 +61 (0) 3 9600 0222 techné.com.au

THE STATE THEATRE BASEMENT
 BAR

PROJECT NO 23063 SHEET STREET
 ADDRESS SHEET STREET
 SYDNEY NSW 2000
 CLIENT EIT

PRINT SIZE A1
 DRAFTED KB
 CHECKED CG
 ORIG. ISSUE 12/10/23
 NORTH

DRAWING TITLE
 LOWER GROUND HERITAGE
 PLAN
 SCALE
 1 : 100

DRAWING NO. REV

DA20

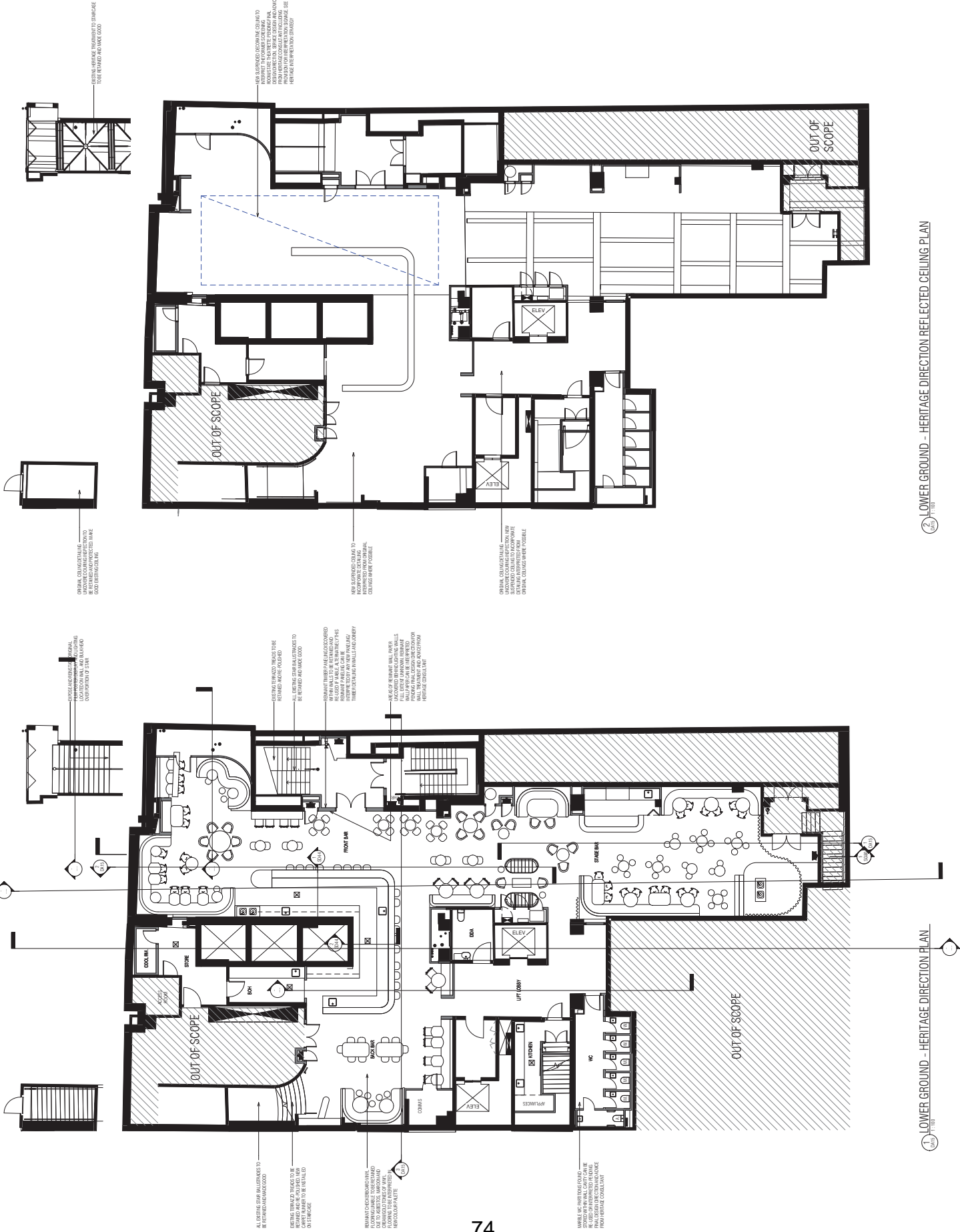

2 LOWER GROUND - HERITAGE DIRECTION REFLECTED CEILING PLAN

1 LOWER GROUND - HERITAGE DIRECTION PLAN

COPYRIGHT TECHNÉ INTERIOR DESIGN IS AN AFFILIATE OF TECHNÉ GROUP PTY LTD. REMAINS COPYRIGHT AND MORAL RIGHTS TO THE DRAWING AND DESIGN ARE RESERVED. IT CANNOT BE REPRODUCED OR TRANSMITTED IN ANY FORM OR BY ANY MEANS WITHOUT THE WRITTEN PERMISSION OF TECHNÉ GROUP PTY LTD.

NOTE ALL FINISHES MUST BE APPROVED IN WRITING AND ALL DIMENSIONS MUST BE APPROVED IN WRITING. FINISHES MUST BE SPECIFIED BY NAME AND MANUFACTURER. ALL DIMENSIONS ARE IN MILLIMETRES UNLESS OTHERWISE NOTED. FINISHES SUBJECT TO THE APPROVAL OF RELEVANT BUILDING SURVEYOR.

REVISIONS FOR THIS ISSUE SHOWN COLOURED
12/10/2023 DEVELOPMENT APPLICATION

PRINT SHEET IN COLOUR

STATUS
DEVELOPMENT APPLICATION

Techné
Architecture + Interior Design
29-31 Rathdowne Street Carlton 3053 Australia
+61 (0) 3 9600 0222 techné.com.au

THE STATE THEATRE BASEMENT
BAR
PROJECT NO. 28053
ADDRESS 47-51 MARKET STREET
SPRING HAVEN 2006
CLIENT EYT

PRINT SIZE A1
DRAFTED KB
CHECKED CG
ORG. ISSUE 12/10/23
NORTH

DRAWING TITLE
FINISHES PALETTE
SCALE

DRAWING NO. REV
DA30



FINISHES PALETTE DIRECTION